

F|S

FABRICS-STORE.COM

Our linen is nothing short of addicting

RUBY DRESS



A PLAY ON STRIPES

Simple, chic and oh so stylish, this crossover dress gives maximum impact with minimum effort.

Multi-Sized Tiled/Layered PDF Pattern

866.620.2008 ASK@FABRICS-STORE.COM FABRICS-STORE.COM

RUBY PATTERN

The perfect pull-on and go piece, this dreamy dress will hug your curves in all the right places and create a flattering V-neckline. Contrast pockets and binding bring a touch of fun!

Sized for ladies 0/2 to 28/30

*Simple step-by-step instructions on our blog
“The Thread” at Fabrics-Store.com*



Our lovely model Masha is wearing size 4/6 of this style with no adjustments.

PATTERN DETAILS

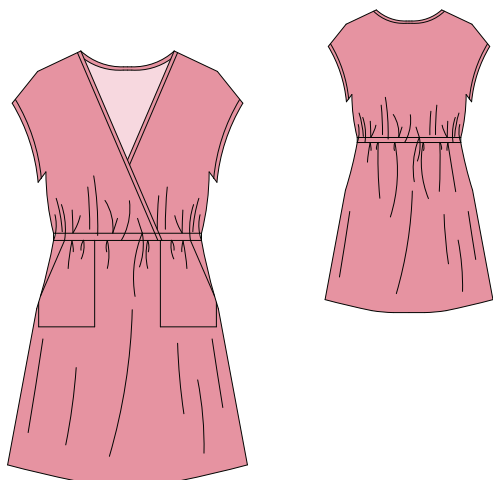

Ruby Dress

Sizes: 0/2 to 28/30
“Semi-Fitted”

#FabricsStoreRubyPattern

SEWING INSTRUCTIONS

This pattern is featured on our blog “The Thread” at Fabrics-Store.com. There you will find step-by-step photo instructions and can ask questions, post comments or share you progress. Simply visit: blog.fabrics-store.com and enter “Ruby Pattern” in the search box.

SIZING & YARDAGE

Misses/Women's Size Guide Based on Body Measurements in Inches

Size	0/2	4/6	8/10	12/14	16/18	20/22	24/26	28/30
Bust	33-34	35-36	37-38	39-40	42-44	46-48	50-52	54-56
Waist	25-26	27-28	29-30	31-32	34-36	38-40	42-44	46-48
Hip	35-36	37-38	39-40	41-42	44-46	48-50	52-54	56-58

Finished Garment Measurements - Approximate in Inches

Size	0/2	4/6	8/10	12/14	16/18	20/22	24/26	28/30
Bust	36.75	38.75	40.75	43.25	47.25	51.25	55.25	59.25
Waist (high)	36.75	38.75	40.75	43.25	47.25	51.25	55.25	59.25
Hips	38.75	40.75	42.75	45.25	49.25	53.25	57.25	61.25

Estimated Yardage - 54" Width Linen - Up to 10% shrinkage has been included in the yardages

Yards	2 yards	2.5 yards
-------	---------	-----------

“Ruby” Sewing Pattern

For instructions visit: blog.fabrics-store.com and enter “Ruby Pattern” in the search box

2 Inch
Square to
Check Print
Accuracy

PRINT ONLY THIS PAGE FIRST TO CHECK SCALE
IMPORTANT! PRINT AT ACTUAL SIZE, 100%, OR NO SCALING

Formatted for paper sizes A4 and Letter.

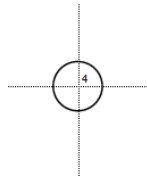

Simply overlap the page margins and align the markings in each corner to complete the circle and tape in place.

Layezred PDF:
This pattern has embedded layers so you can print all sizes or a single size. See your .pdf viewers 'Layers' menu.

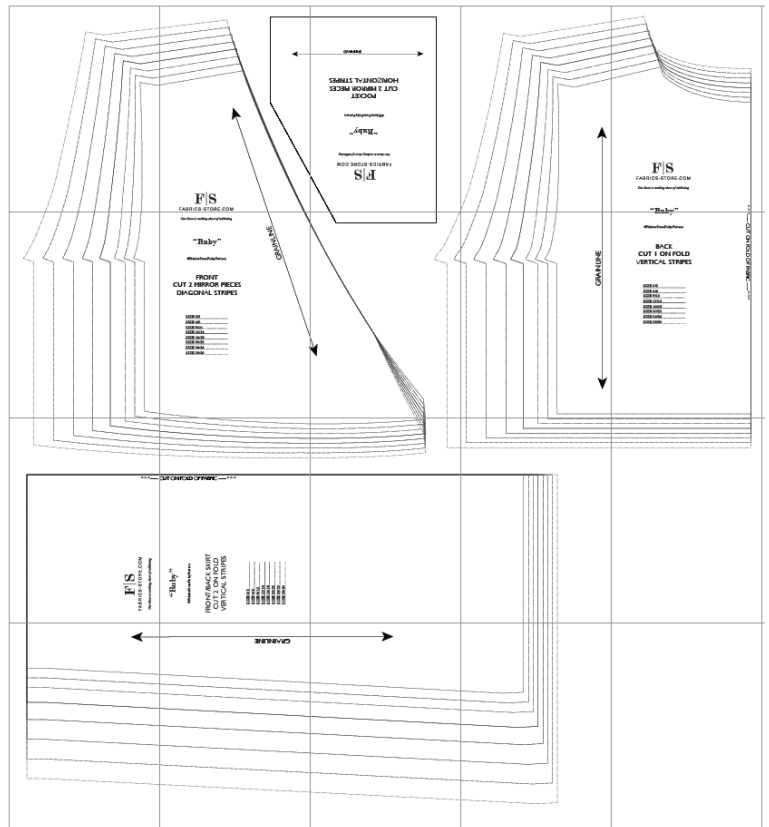

For instructions visit: blog.fabrics-store.com and enter “Ruby Pattern” in the search box

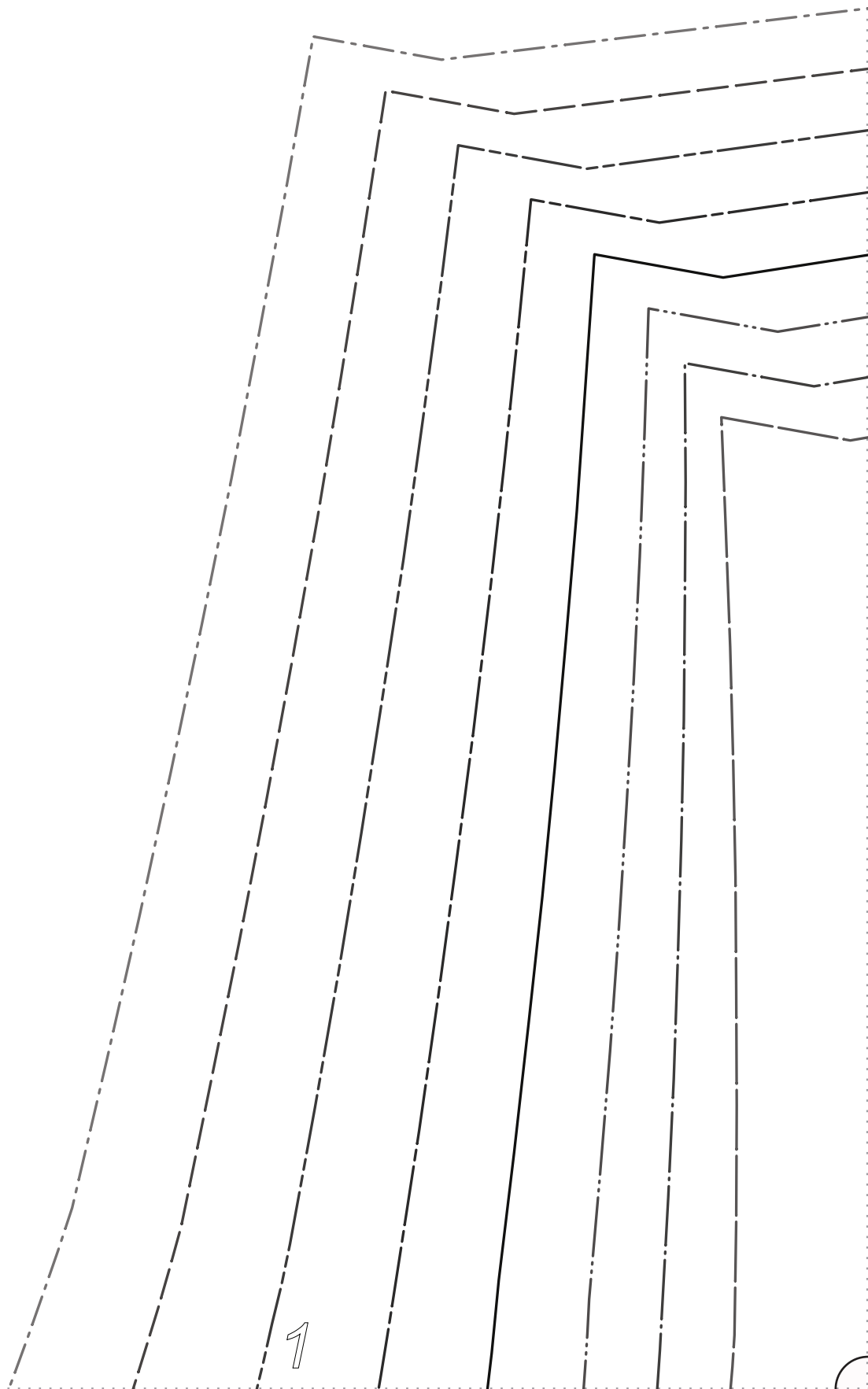

1

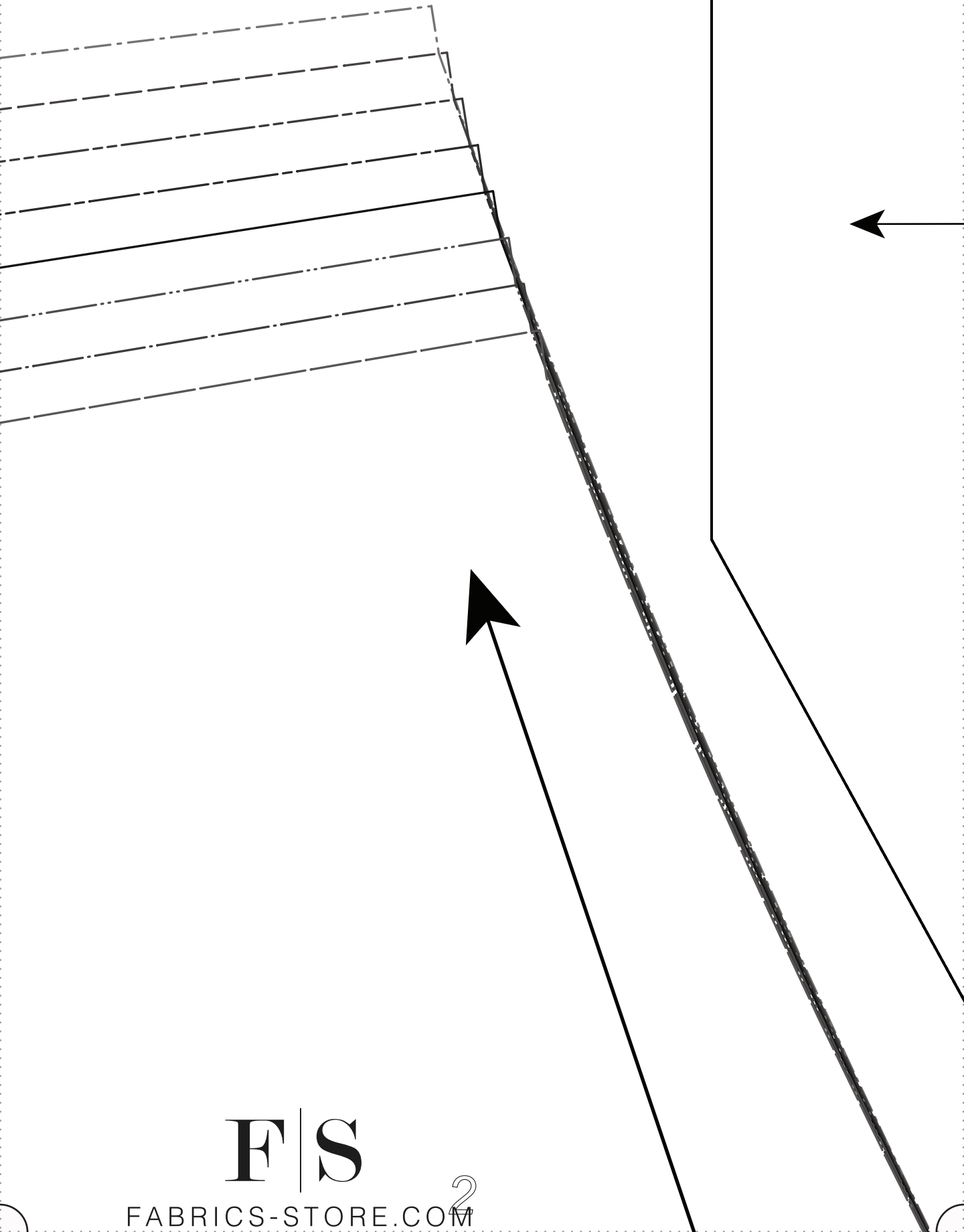

F | S

FABRICS-STORE.COM²

GRAINLINE



POCKET
CUT 2 MIRROR PIECES
HORIZONTAL STRIPES

#FabricssStoreRubyPattern

“Ruby”

Our linen is nothing short of addicting

FABRICS-STORE.COM

F|S

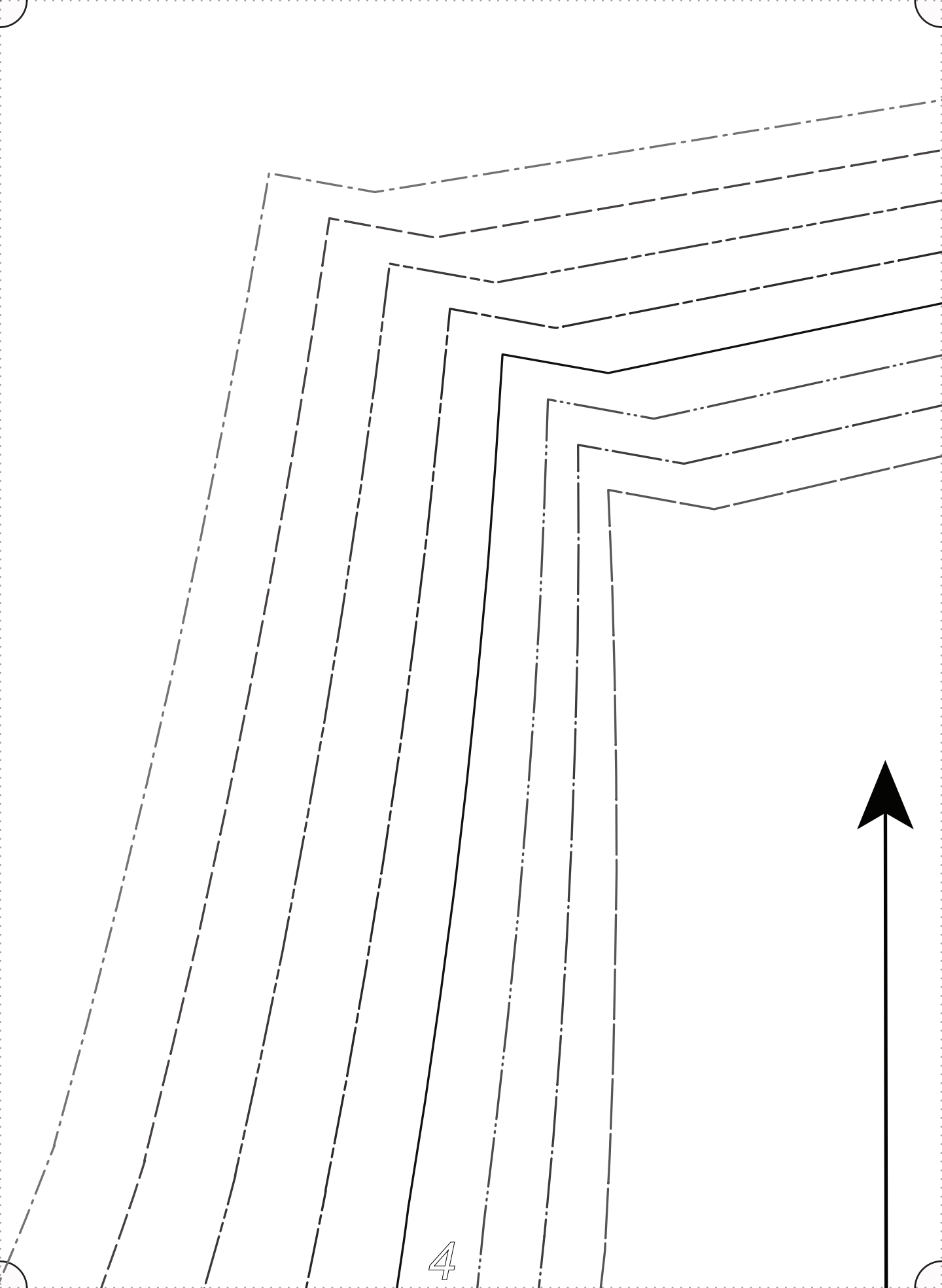

4



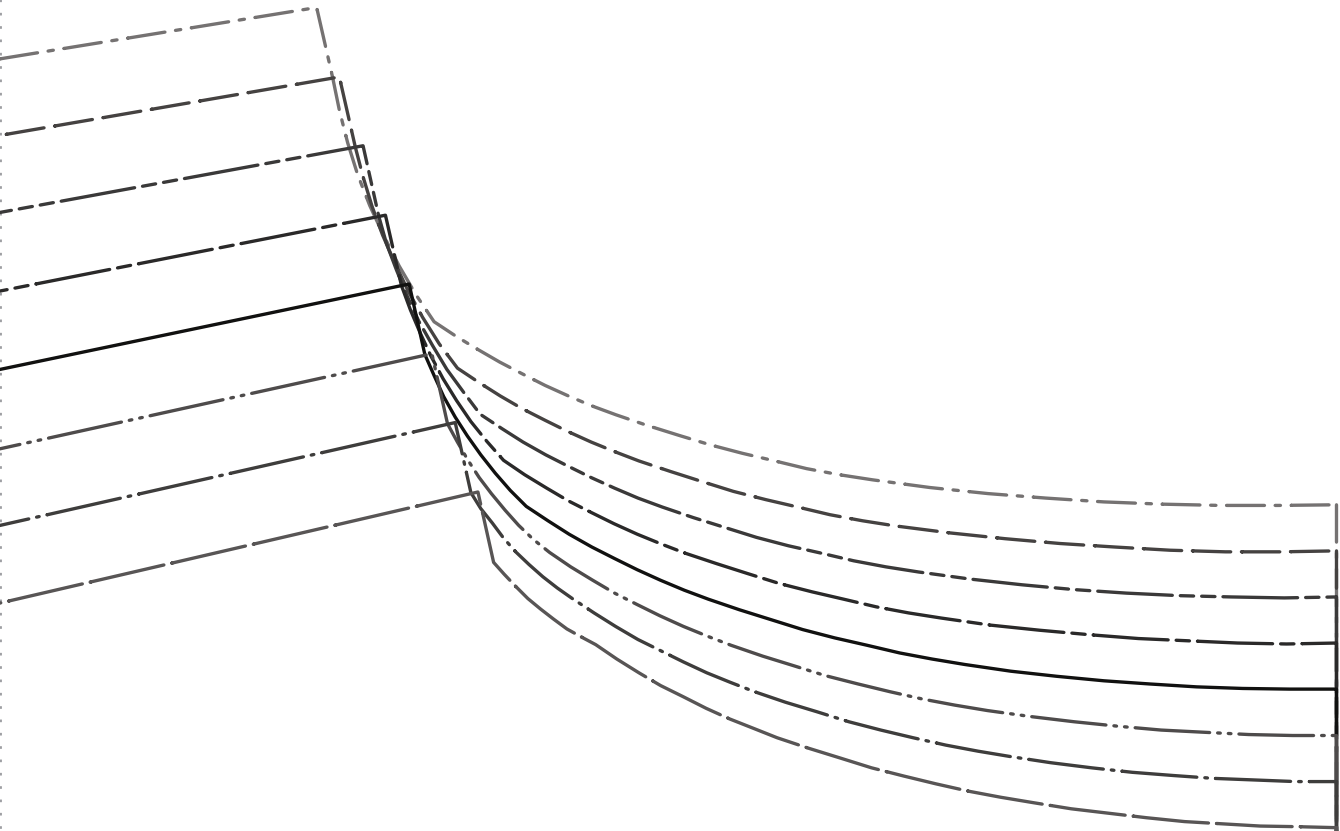

F|S

FABRICS-STORE.COM

Our linen is nothing short of addicting

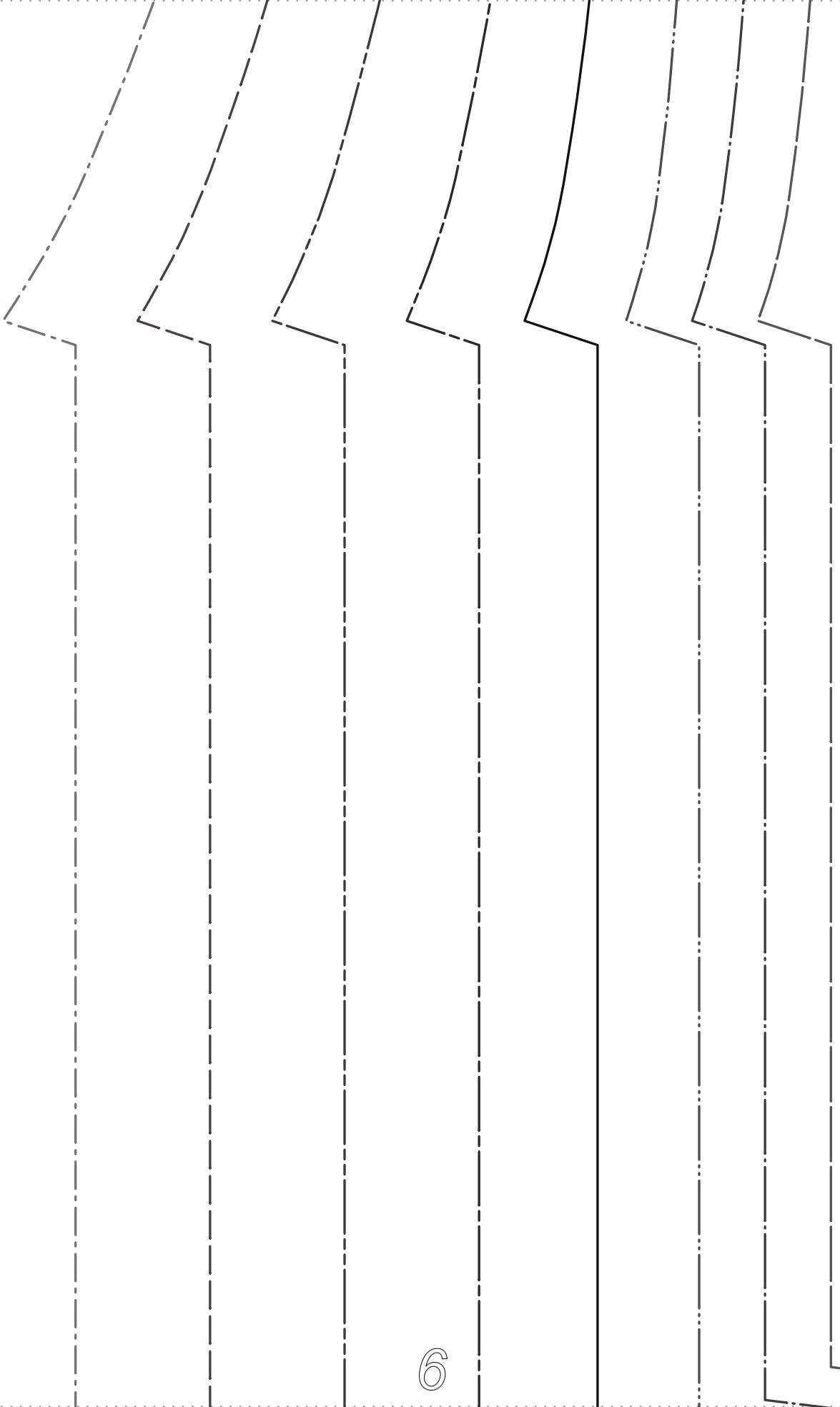

Our linen is nothing short of addicting

“Ruby”

#FabricsStoreRubyPattern

FRONT
CUT 2 MIRROR PIECES
DIAGONAL STRIPES

SIZE 0/2 _____

SIZE 4/6 _____

SIZE 8/10 _____

SIZE 12/14 _____

SIZE 16/18 _____

SIZE 20/22 _____

SIZE 24/26 _____

SIZE 28/30 _____

GRAINLINE

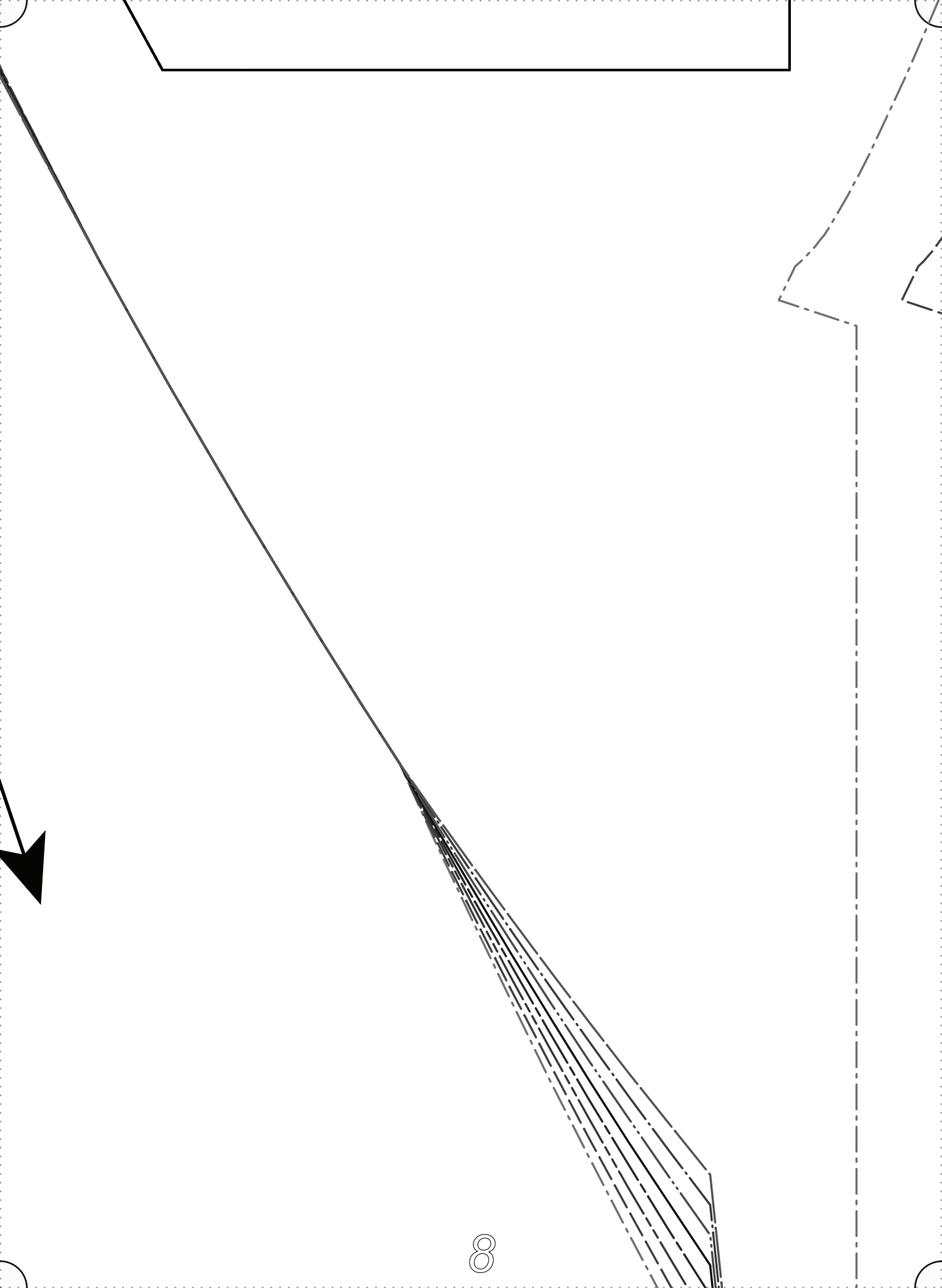

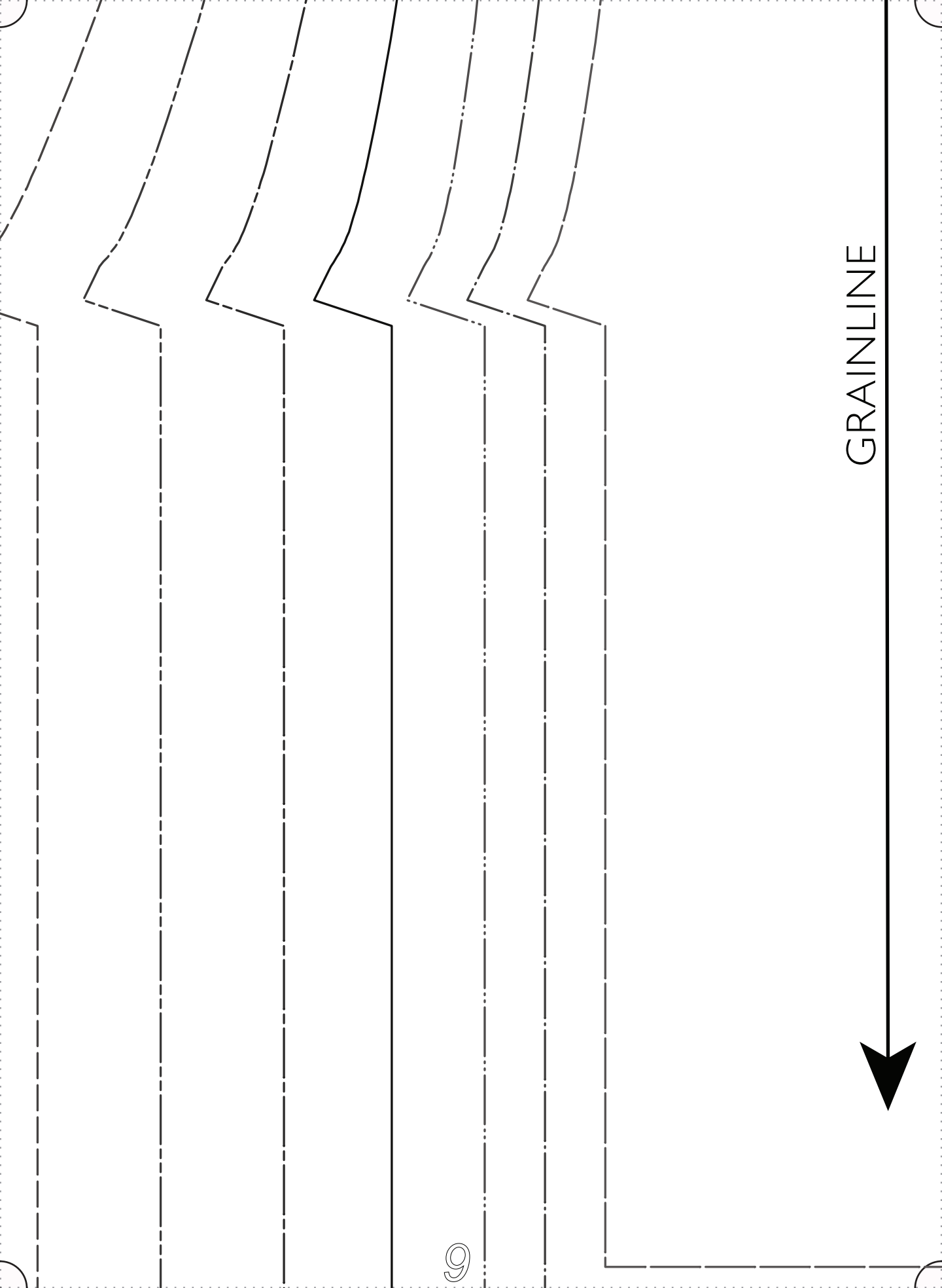

GRAINLINE

9

#FabricsStoreRubyPattern

BACK CUT 1 ON FOLD VERTICAL STRIPES

SIZE 0/2 _____

SIZE 4/6 .._____._____

SIZE 8/10 ..._____._____

SIZE 12/14 _____

SIZE 16/18 _____

SIZE 20/22 _____

SIZE 24/26 _____

SIZE 28/30 _____

^----- CUT ON FOLD OF FABRIC ----- ^ ^ ^

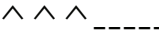
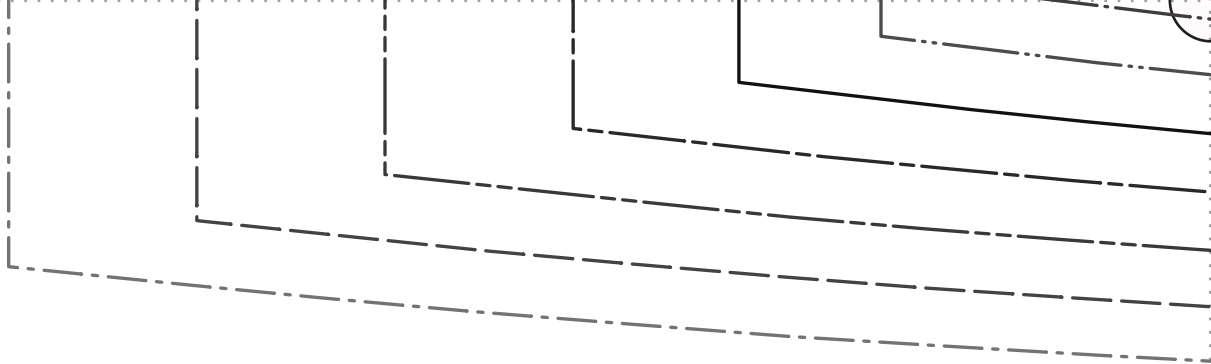

F | S

FABRICS-STORE.COM

Our linen is nothing short of addicting

“Ruby”

#FabricsStoreRubyPattern

FRONT/BACK SKIRT
CUT 2 ON FOLD
VERTICAL STRIPES

SIZE 0/2 _____
SIZE 4/6 _____
SIZE 8/10 _____
SIZE 12/14 _____
SIZE 16/18 _____
SIZE 20/22 _____
SIZE 24/26 _____
SIZE 28/30 _____

CUT ON FOLD OF FABRIC -----^^^

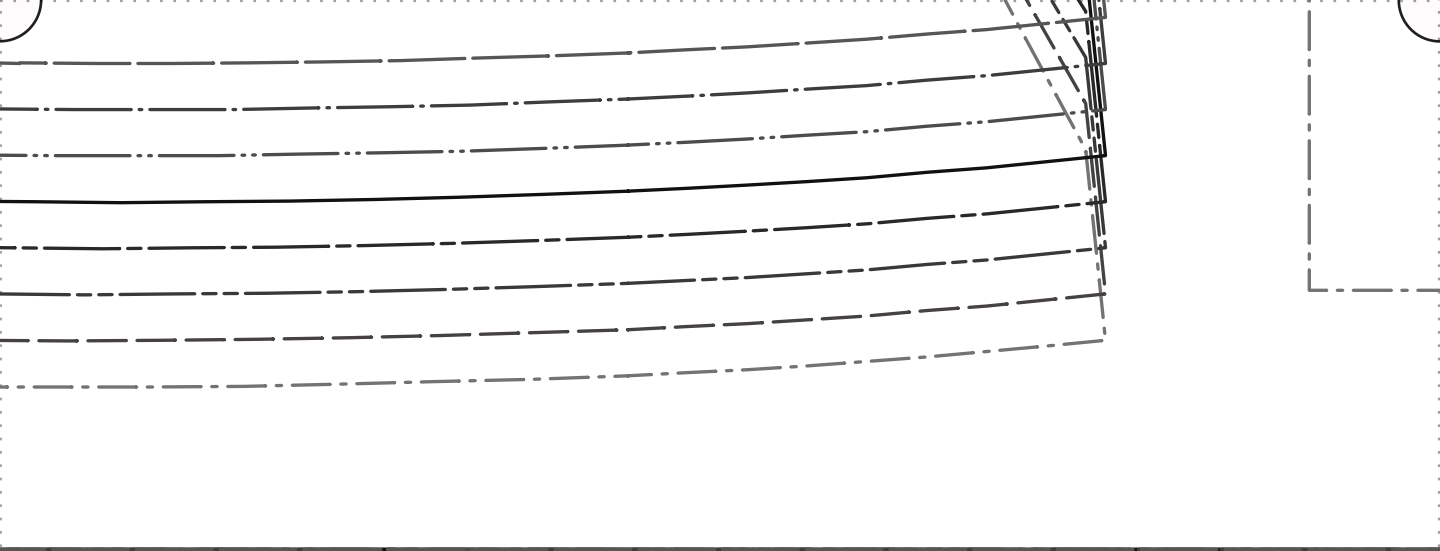

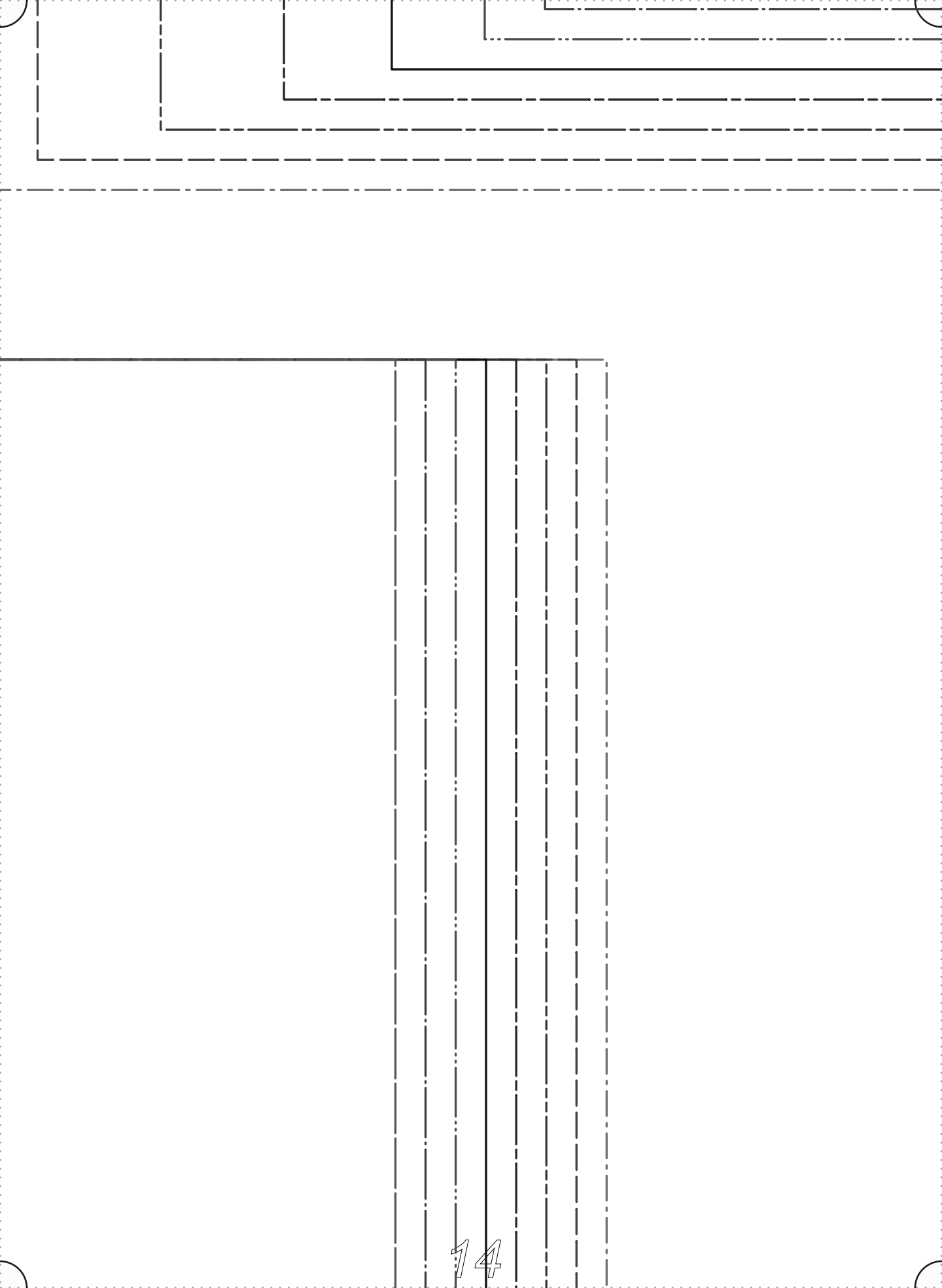

Handwriting practice lines consisting of a solid top line, a dashed midline, and a solid bottom line, repeated across the top of the page.



Handwriting practice lines consisting of a solid top line, a dashed middle line, and a solid bottom line, slanted downwards from left to right. There are seven such sets of lines on the page.

GRAINLINE



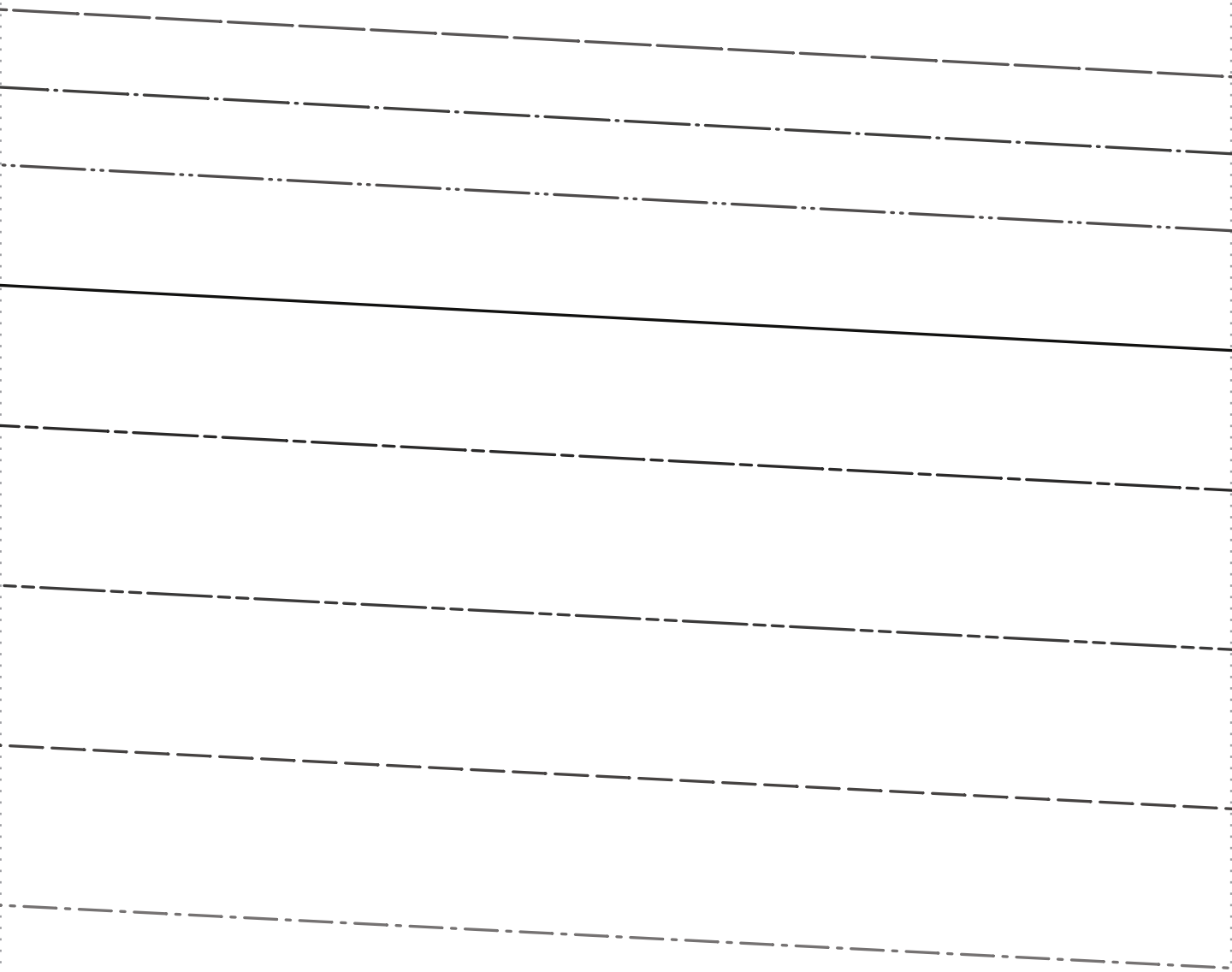
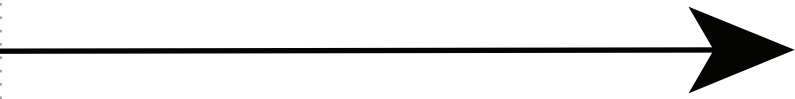

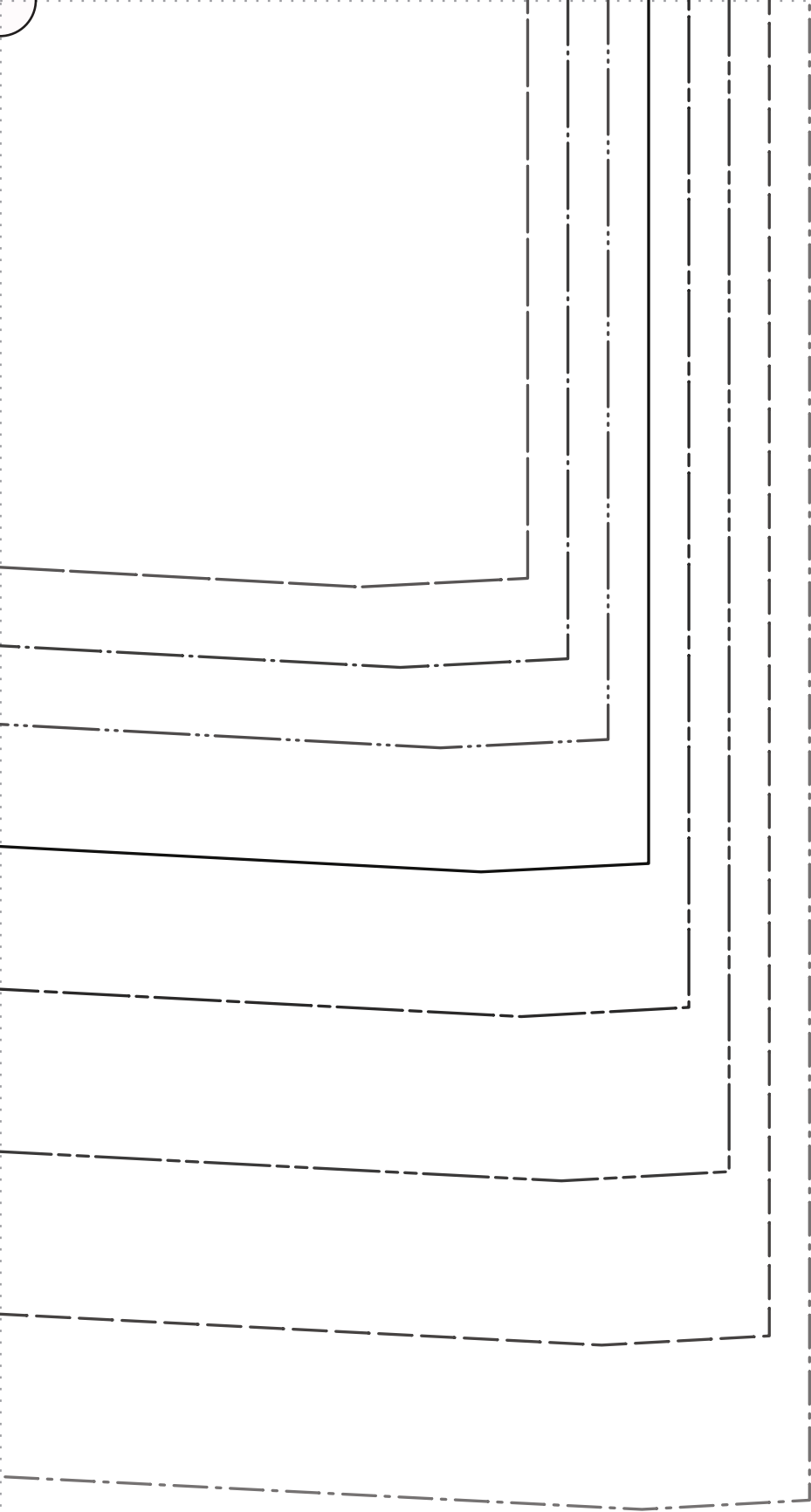

Thank you

We work hard on making our patterns beautiful enough to meet your standards.

If you feel like sharing praise or helpful criticism, please send us your comments to ask@fabrics-store.com