

F|S

FABRICS-STORE.COM

Our linen is nothing short of addicting

ANCA SHIRT



UPDATING A CLASSIC

We've added oversized patch pockets and a unique high-low hem shape to give this minimalist collarless shirt a modern twist.

Ladies Sizes 0/2 to 28/30 Included

866.620.2008 ASK@FABRICS-STORE.COM FABRICS-STORE.COM

PATTERN DETAILS

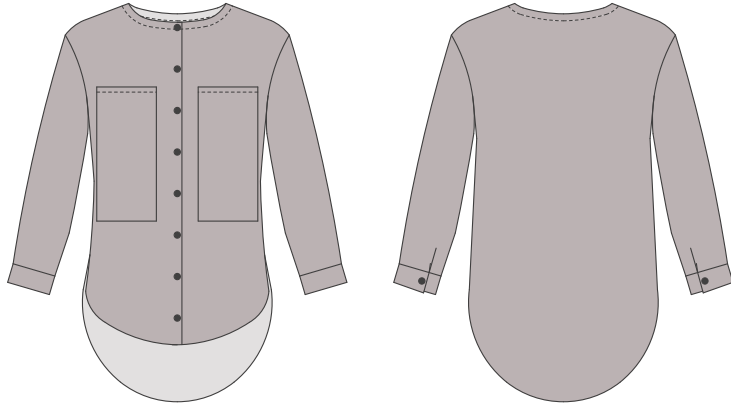

ANCA SHIRT

Sizes: 0/2 to 28/30
"SEMI-FITTED"

SEWING INSTRUCTIONS This
This pattern is featured on our blog
"The Thread" at Fabrics-Store.com.
There you will find step-by-step
photo instructions and can ask
questions, post comments, or share
your progress. Simply visit:
blog.fabrics-store.com and enter
"Anca Pattern" in the search box.

SIZING & YARDAGE

Misses/Women's Size Guide Based on Body Measurements in Inches

Size	0/2	4/6	8/10	12/14	16/18	20/22	24/26	28/30
Bust	33-34	35-36	37-38	39-40	42-45	46-49	50-53	54-56
Waist	25-26	27-28	29-30	31-32	34-37	38-41	42-45	46-48
Hip	35-36	37-38	39-40	41-42	44-47	48-51	52-55	56-58

Finished Garment Measurements - Approximate in Inches

Size	0/2	4/6	8/10	12/14	16/18	20/22	24/26	28/30
Bust	39	41	43	45	49	53	57	61
Waist	39	41	43	45	49	53	57	61
CF Neck to Hem	21.25	21.75	22.25	22.75	23.25	23.75	24.25	24.75
Sleeve inseam	11 3/4	12	12 1/4	12 1/2	12 3/4	13	13 1/4	13 1/2

Estimated Yardage - 54" Width Linen - Shrinkage Included

Size	0/2	4/6	8/10	12/14	16/18	20/22	24/26	28/30
Yardage	2 yards				2.5 Yards			

For instructions visit blog.fabrics-store.com and type "Anca Pattern" in the search bar.

2" Square Scale Test

PRINT ONLY THIS PAGE FIRST TO CHECK SCALE

IMPORTANT! PRINT AT ACTUAL SIZE, 100%, OR
NO SCALING

Formatted for paper sizes A4 and Letter.

Layered PDF:

This pattern has embedded
layers so you can print all
sizes or a single size. See
your .pdf viewers 'Layers'
menu.

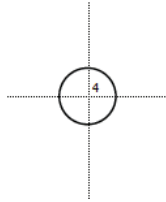

Simply overlap the page margins and
align the markings in each corner to
complete the circle and tape in place.

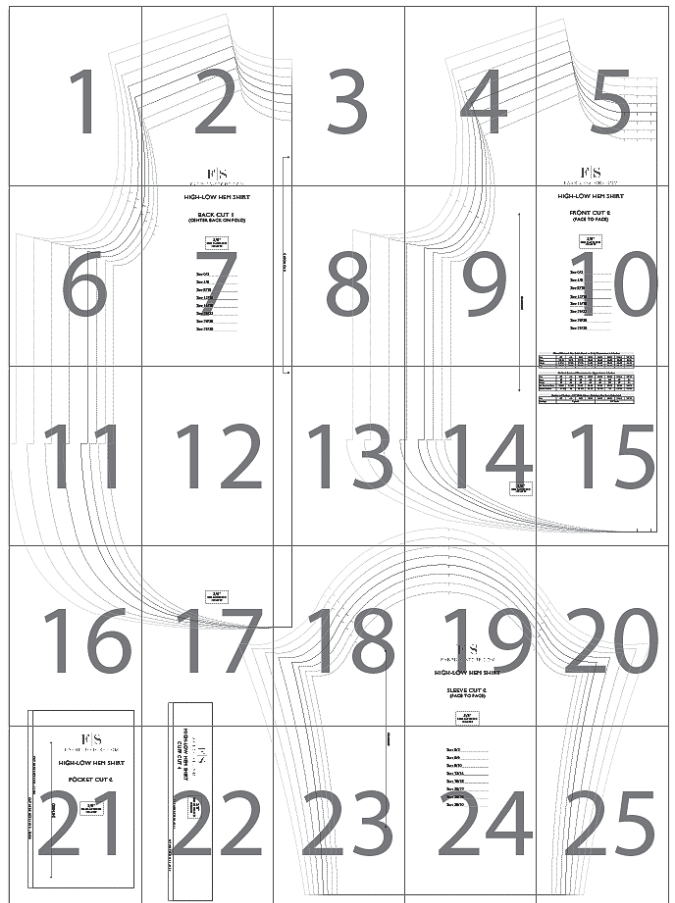

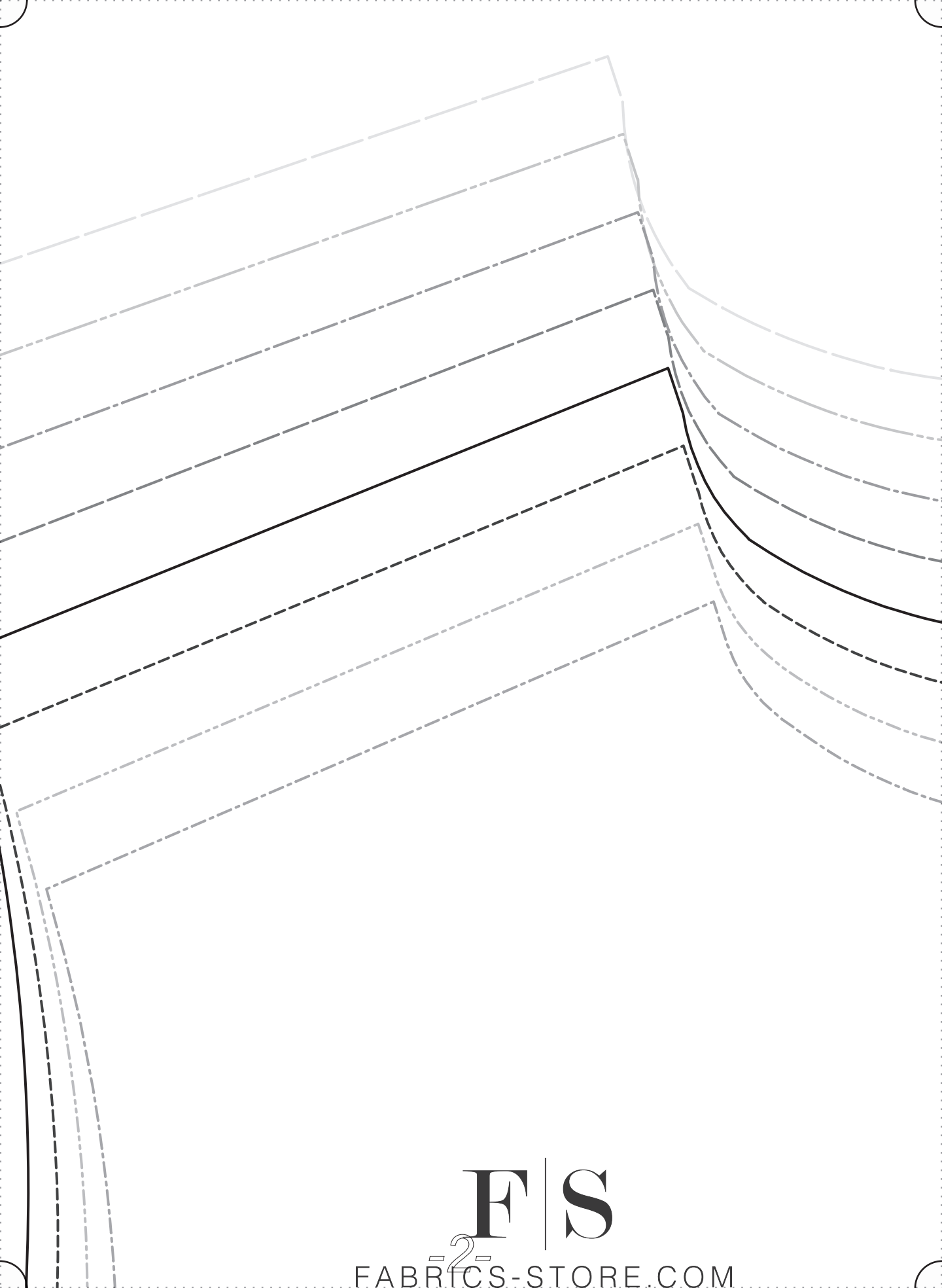

F | S

FABRICS-STORE.COM

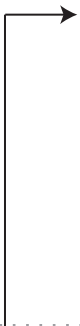
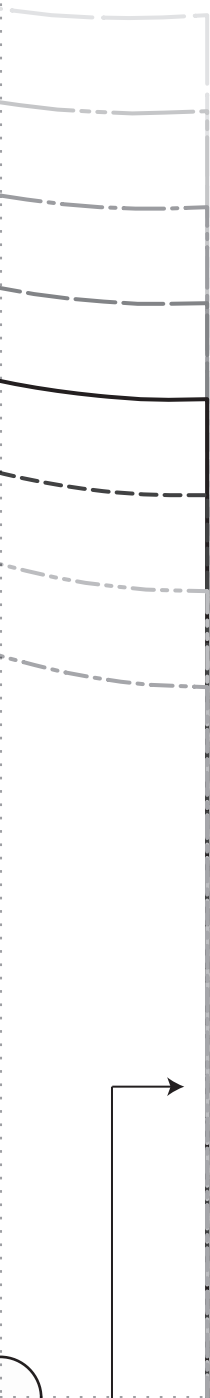

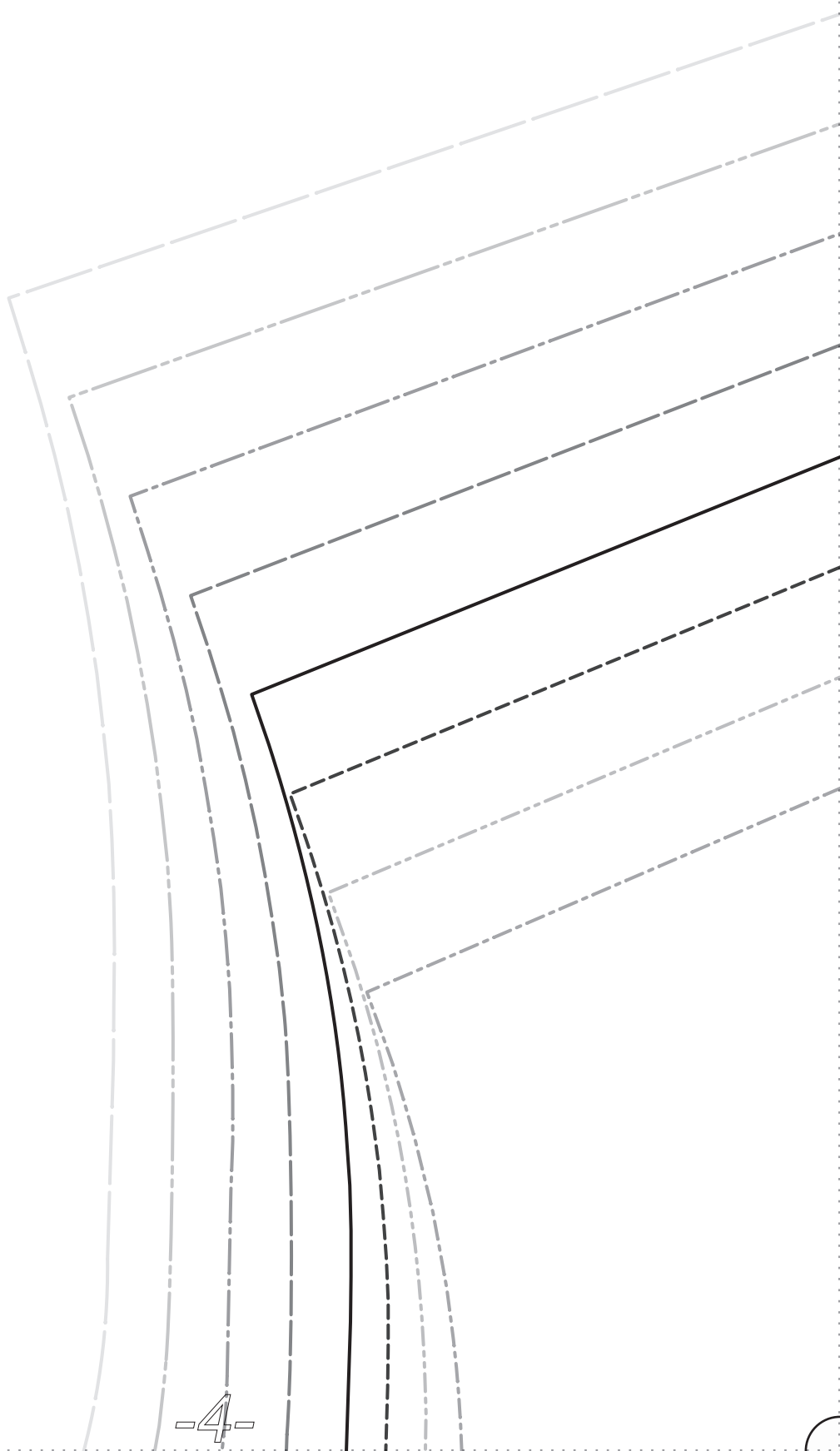

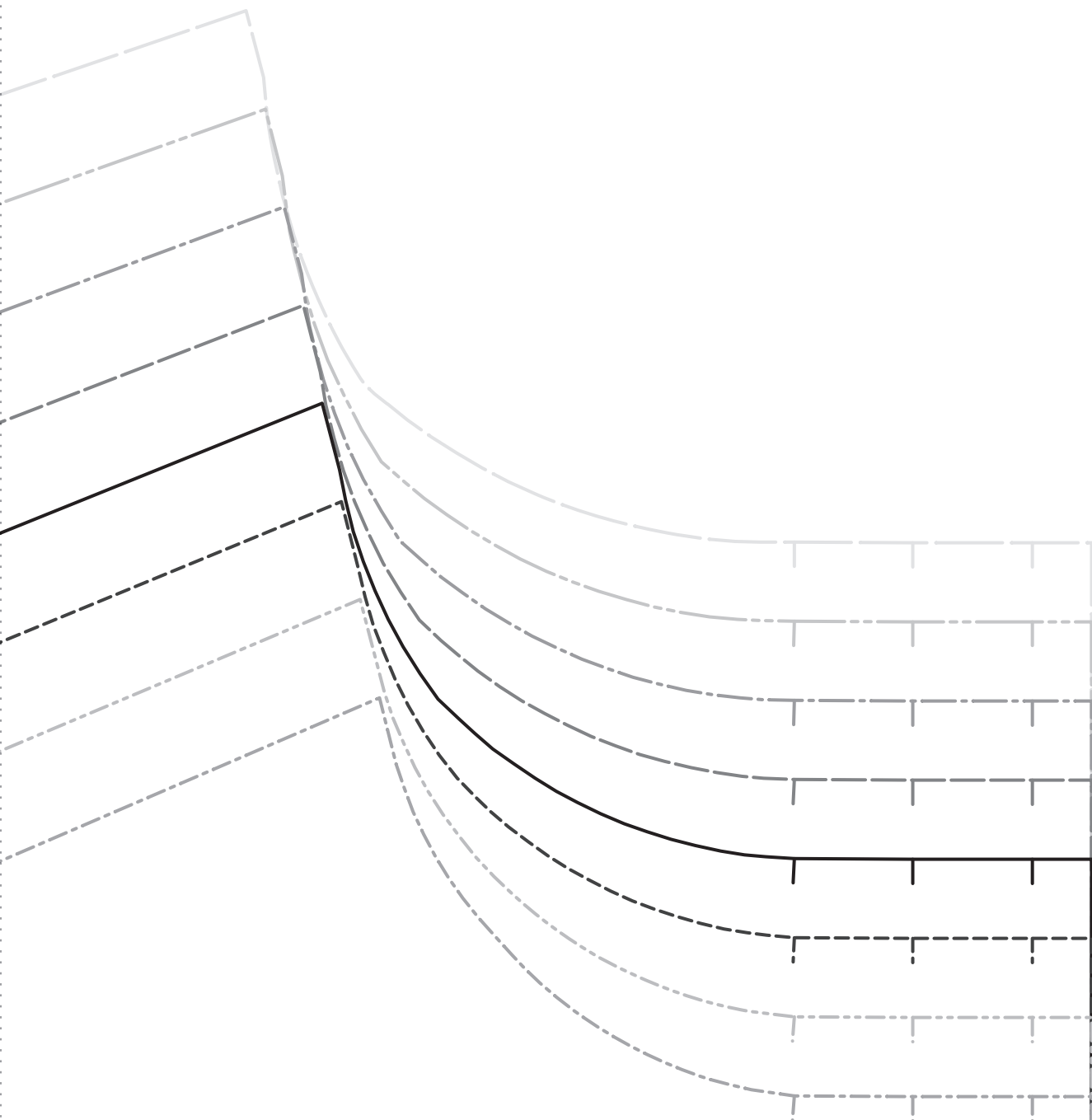

F | S

FABRICS-STORE.COM

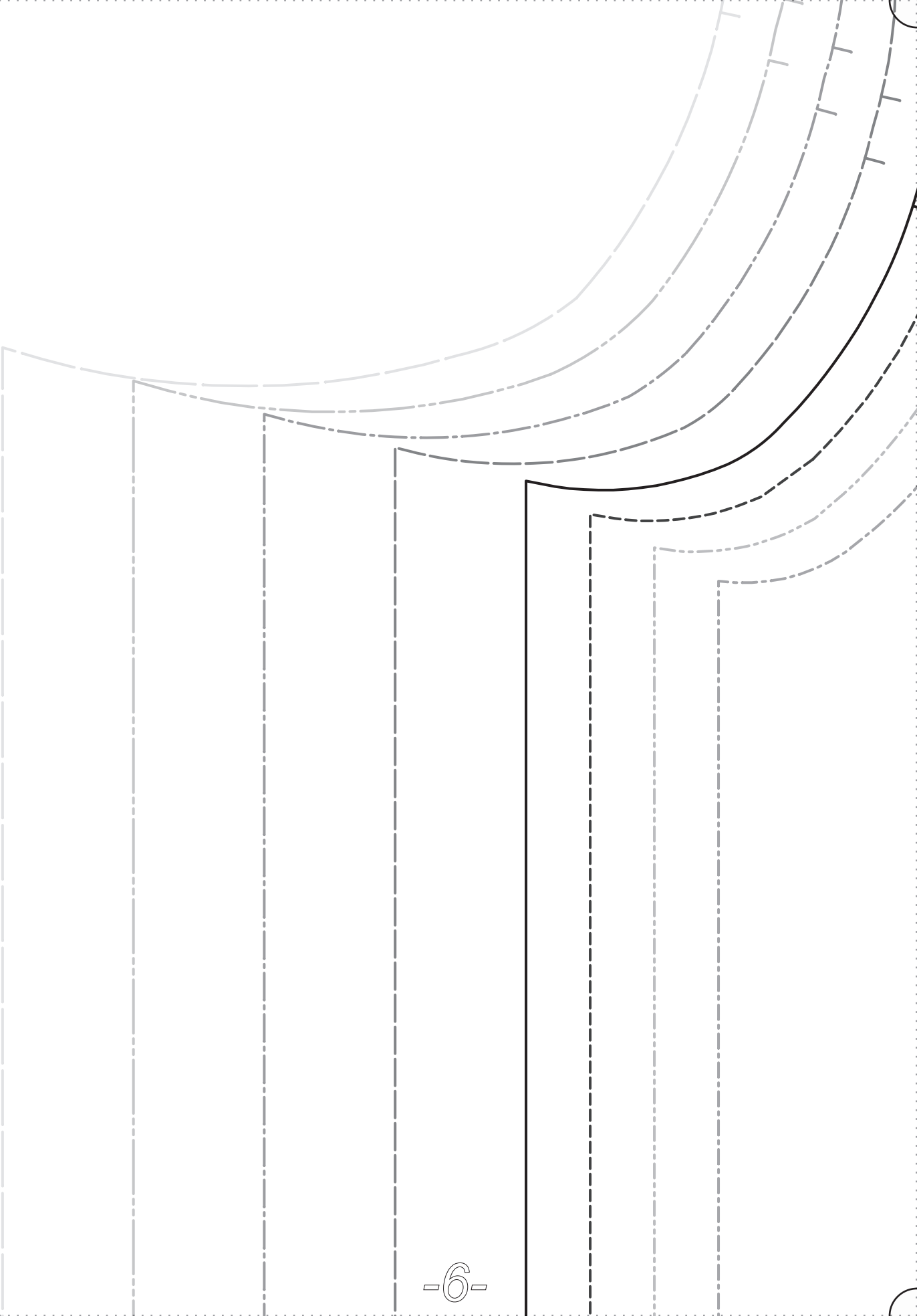

HIGH-LOW HEM SHIRT

BACK CUT I (CENTER BACK ON FOLD)

3/8"
SEAM ALLOWANCES
INCLUDED

Size 0/2 _____

Size 4/6 _____

Size 8/10 _____

Size 12/14 _____

Size 16/18 _____

Size 20/22 _____

Size 24/26 _____

Size 28/30 _____

CUT ON FOLD

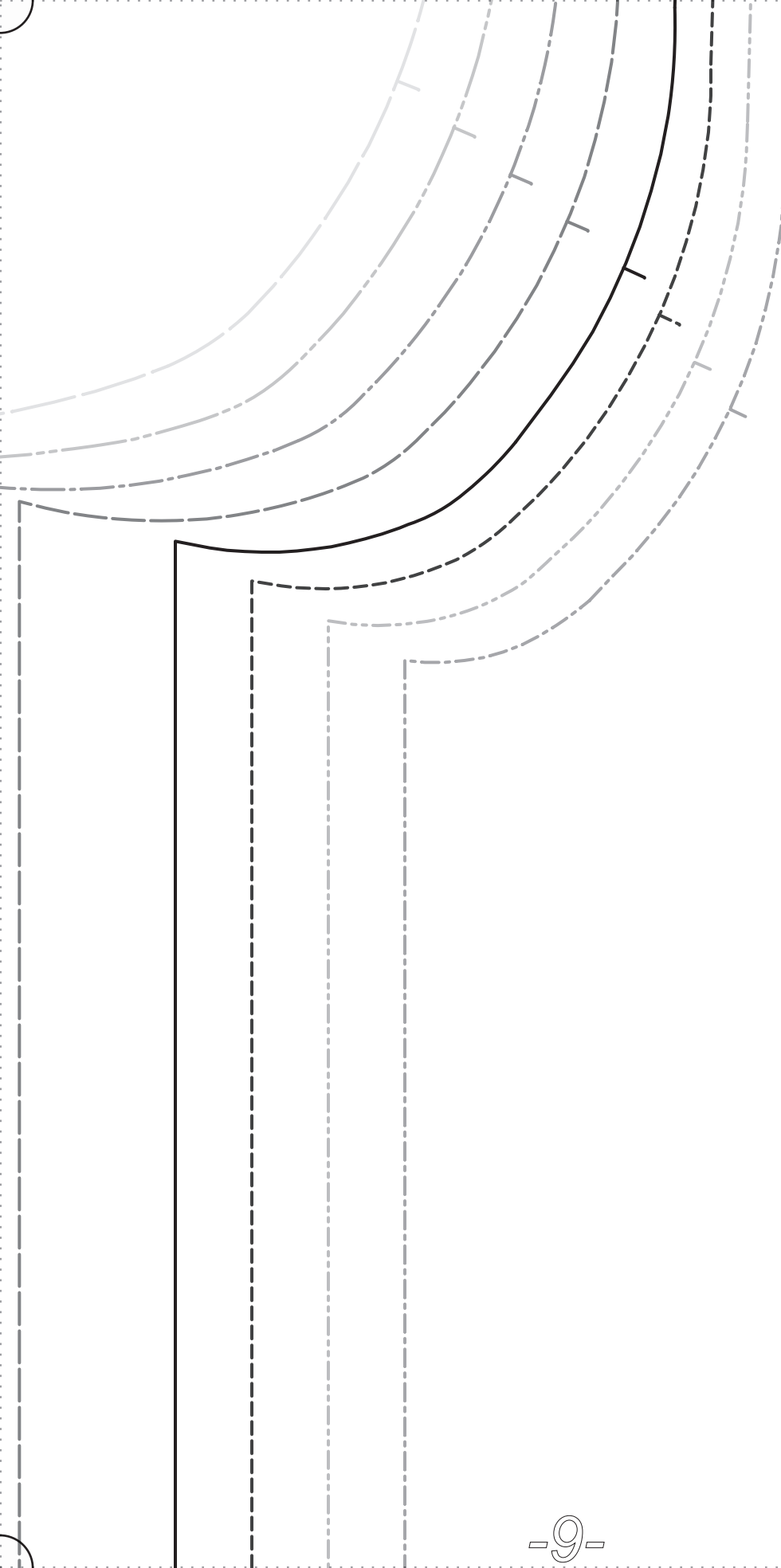

GRAINLINE

HIGH-LOW HEM SHIRT

FRONT CUT 2 (FACE TO FACE)

3/8"
SEAM ALLOWANCES
INCLUDED

Size 0/2 _____

Size 4/6 _____

Size 8/10 _____

Size 12/14 _____

Size 16/18 _____

Size 20/22 _____

Size 24/26 _____

Size 28/30 _____

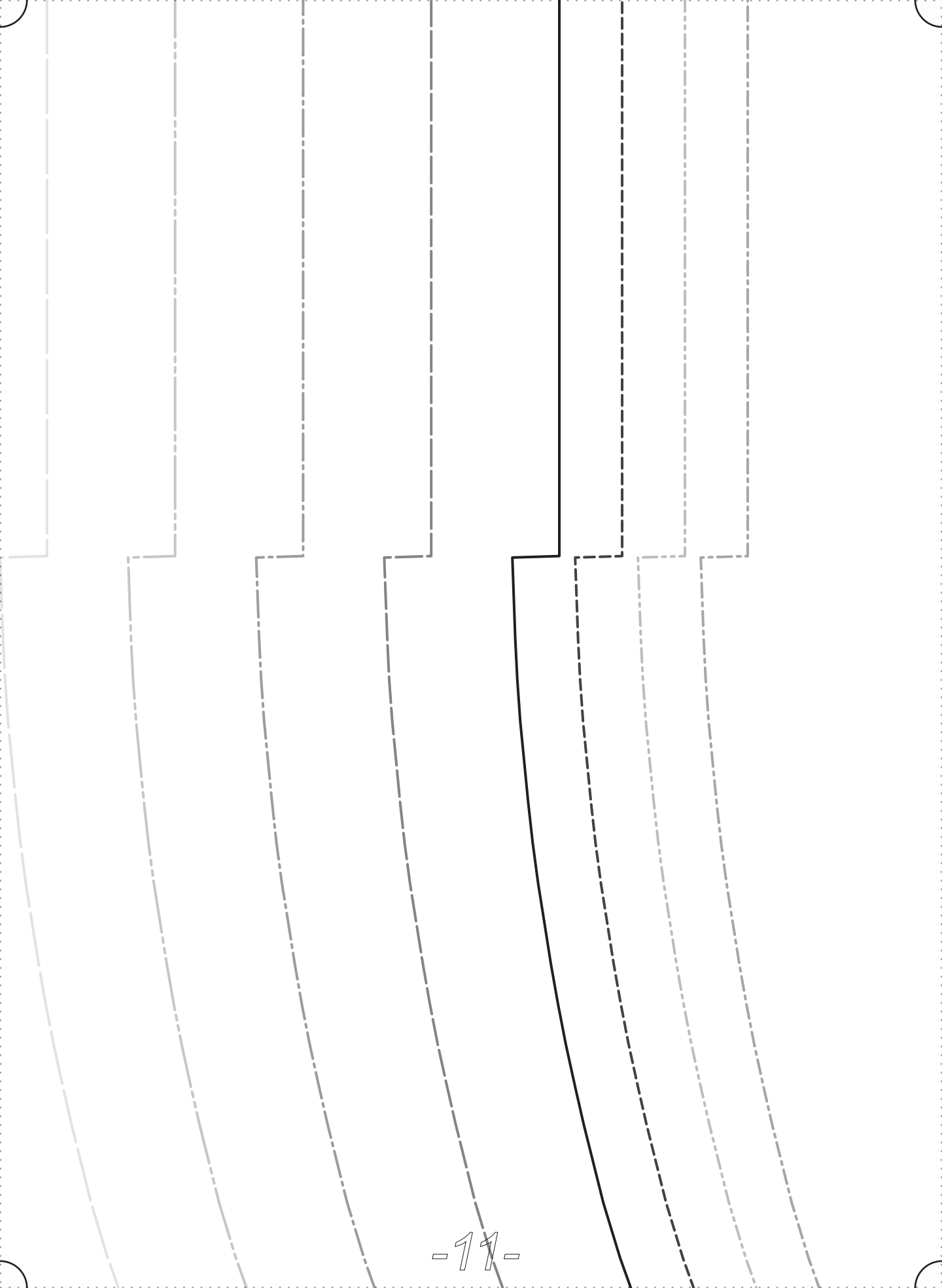

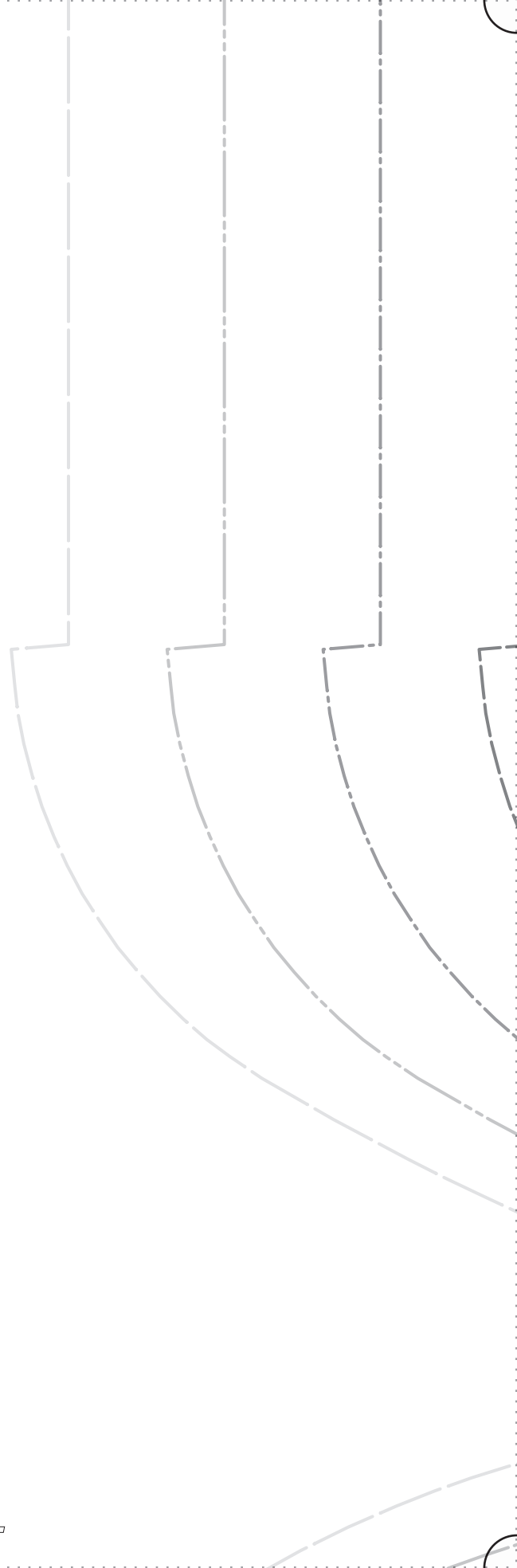



3/4"
HEM ALLOWANCES
INCLUDED

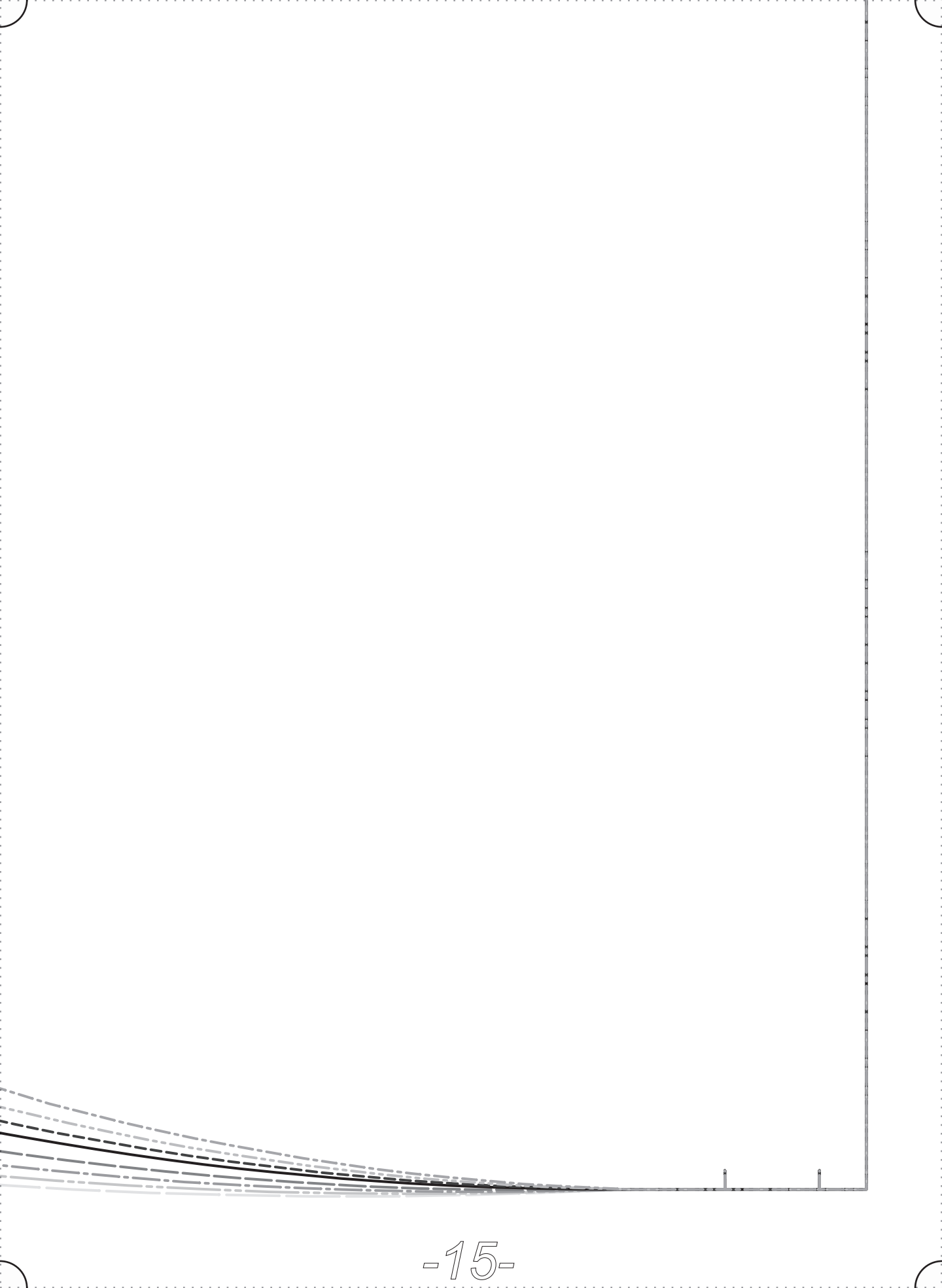

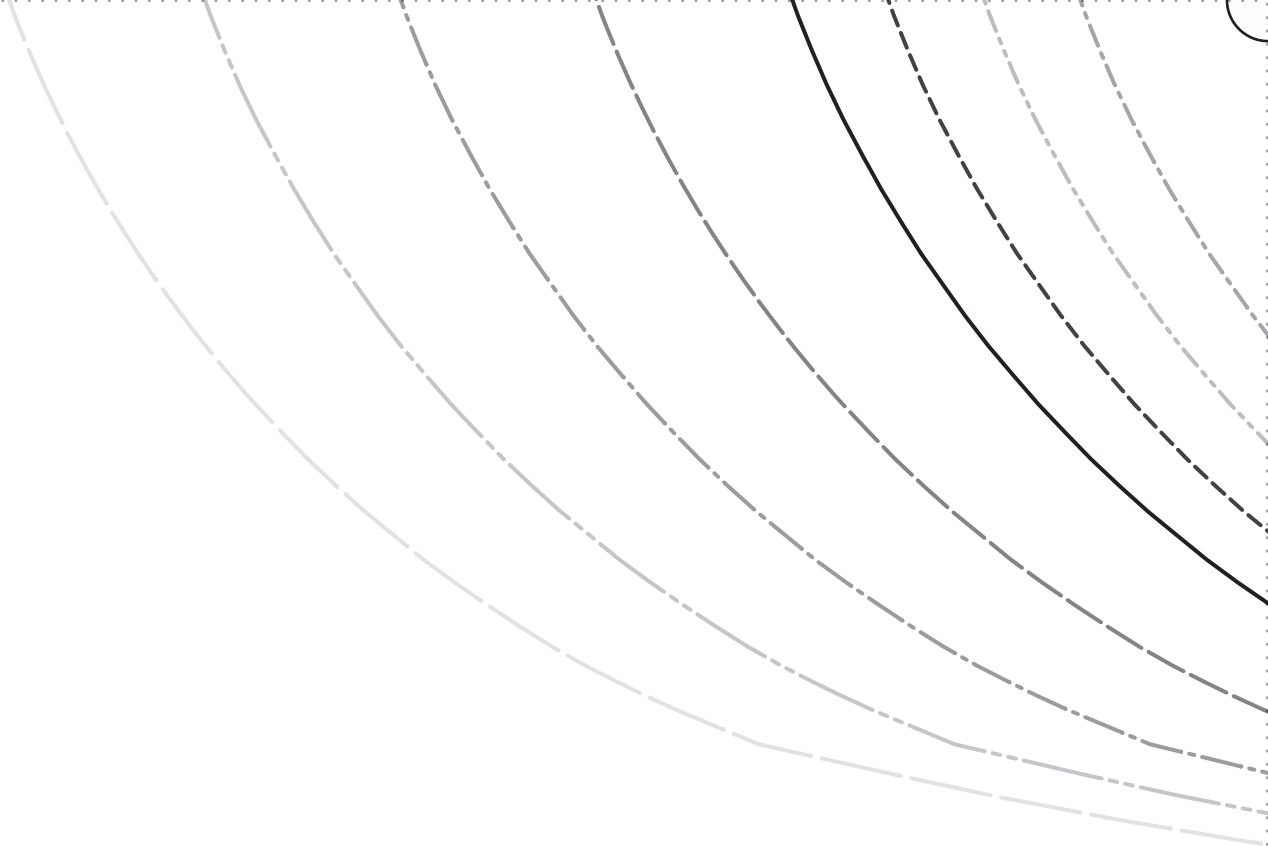

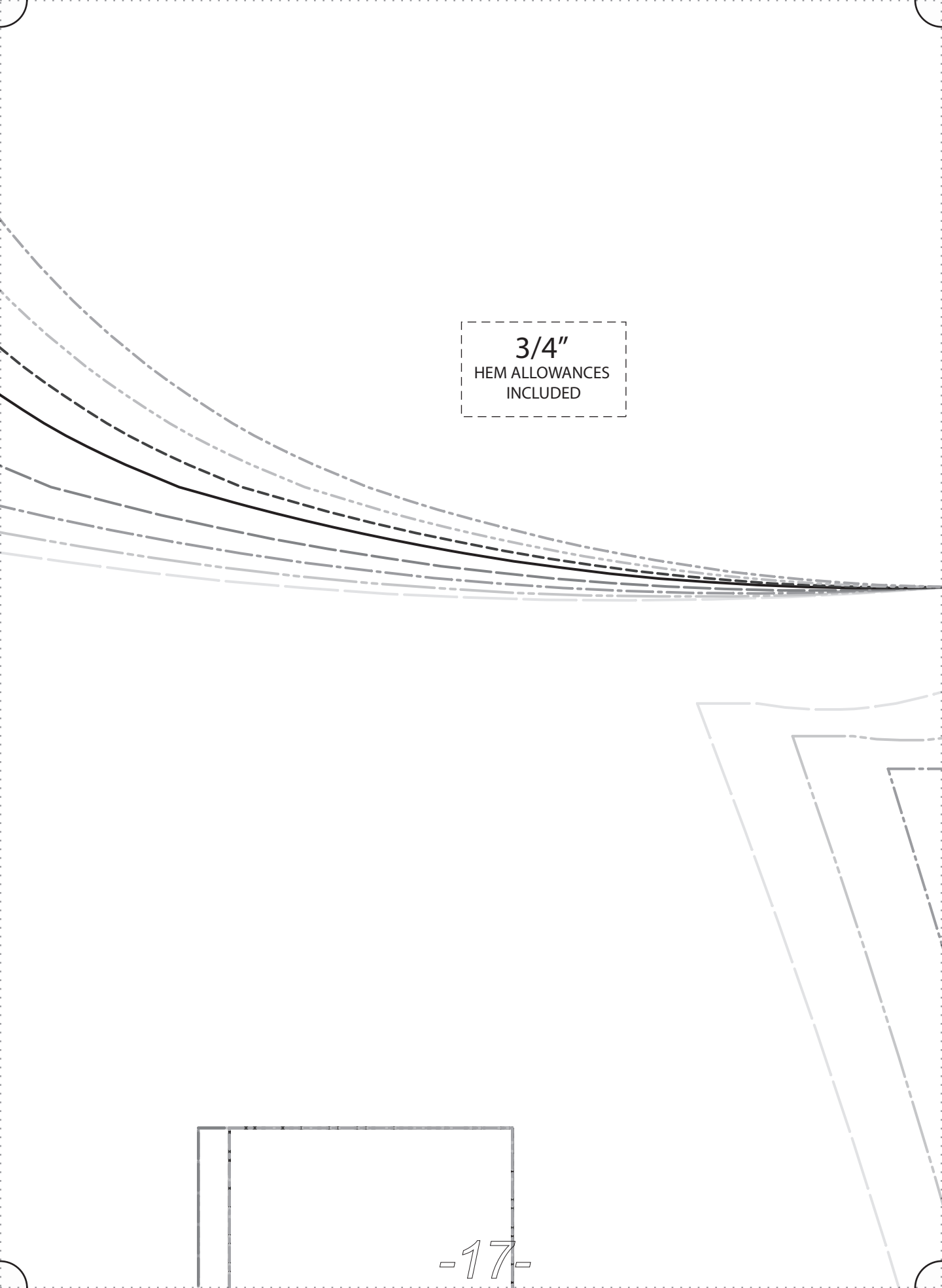

3/4"
HEM ALLOWANCES
INCLUDED

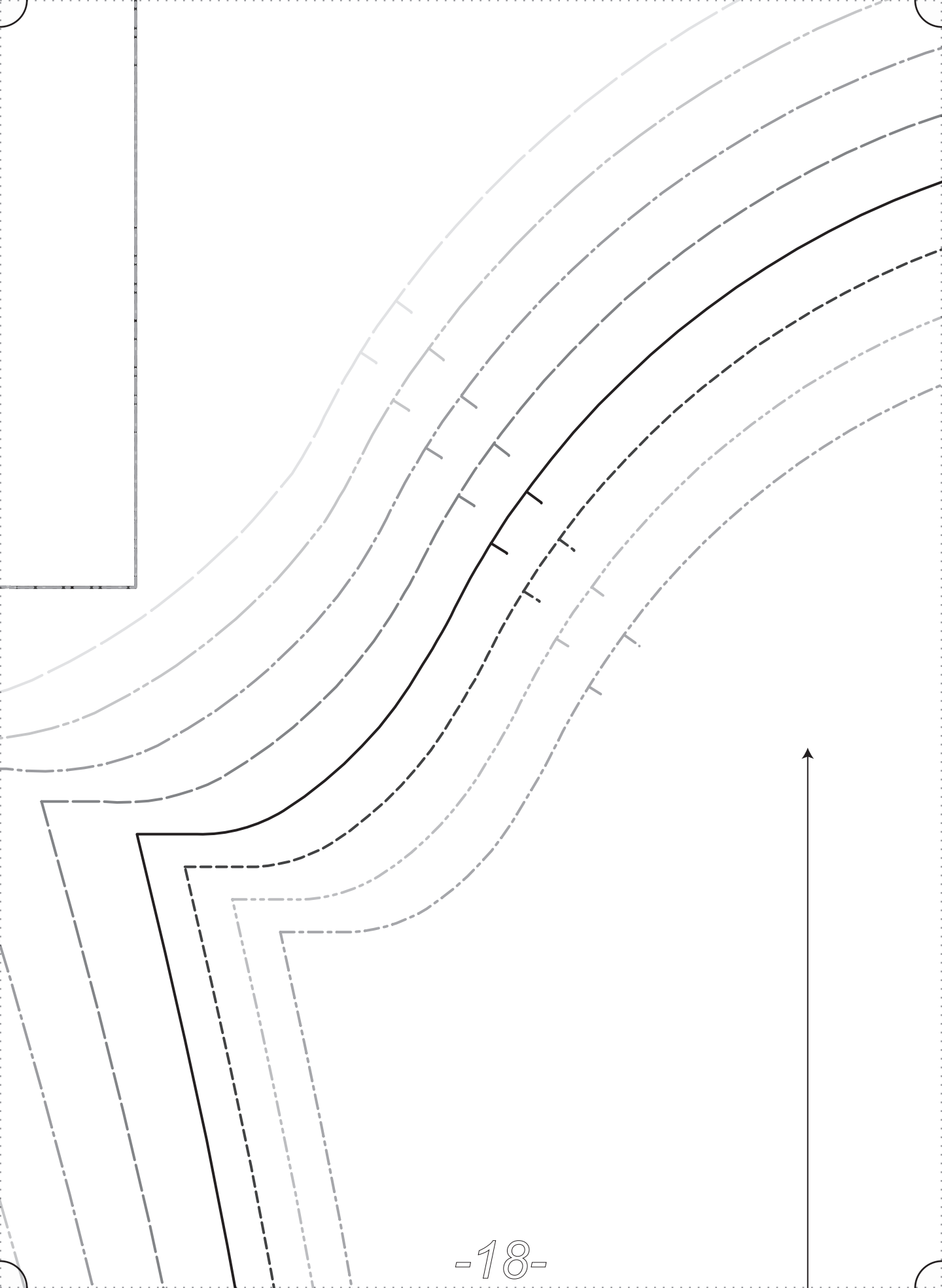

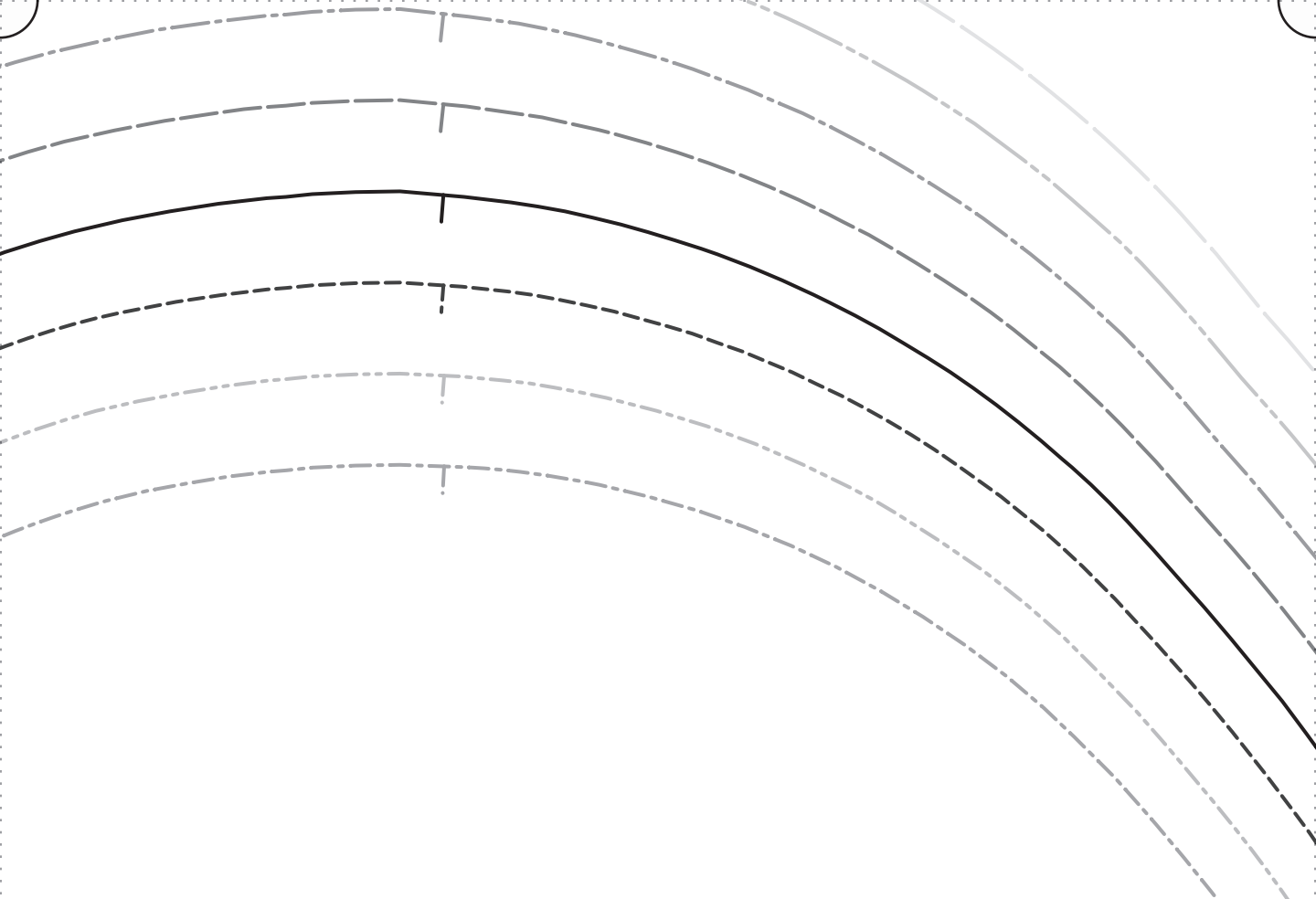

F | S

FABRICS-STORE.COM

HIGH-LOW HEM SHIRT

SLEEVE CUT 2
(FACE TO FACE)

3/8"
SEAM ALLOWANCES
INCLUDED

19

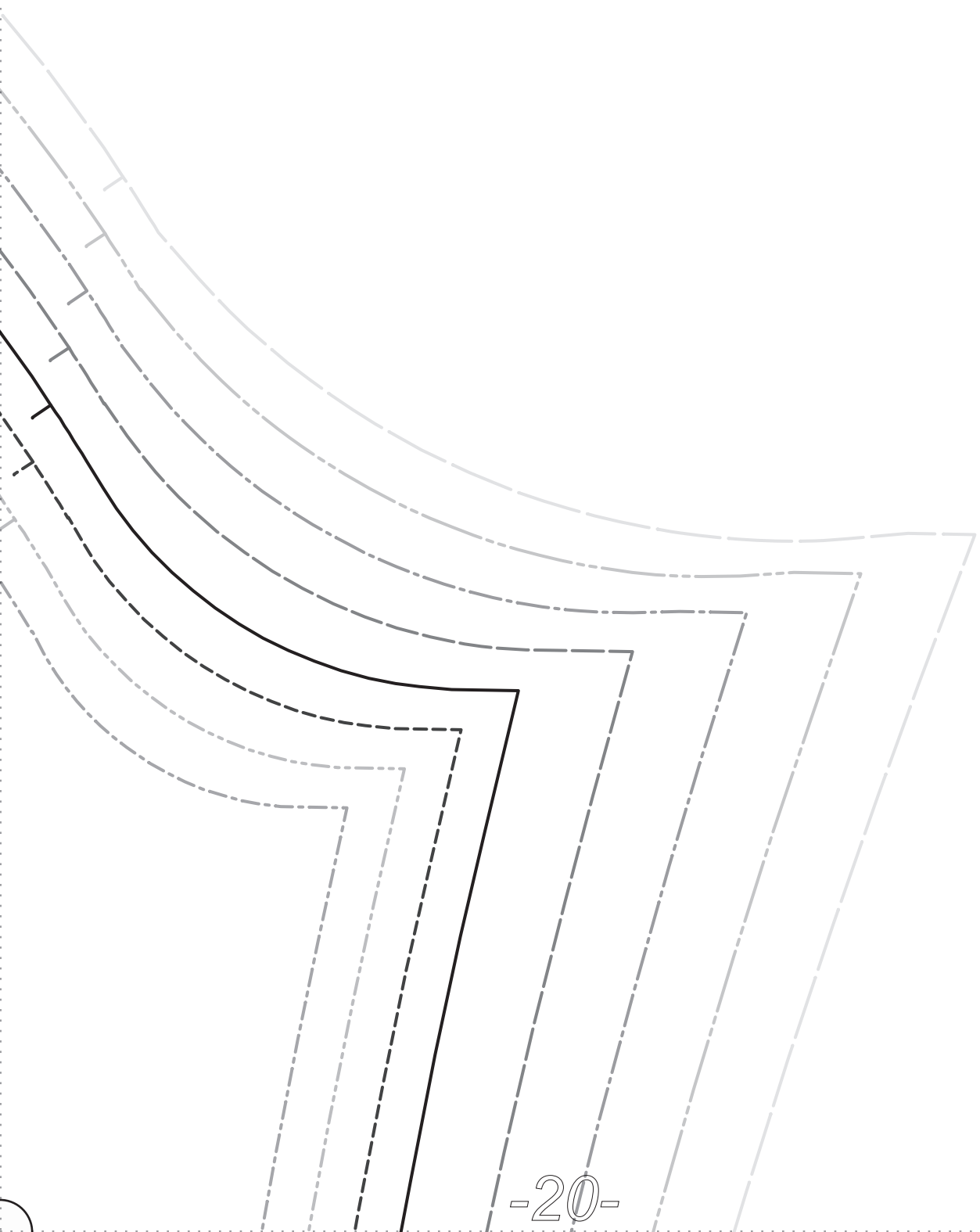

F | S

FABRICS-STORE.COM

HIGH-LOW HEM SHIRT

POCKET CUT 2

CUT HERE SIZES 0/2 - 12/14

CUT HERE SIZES 16/18 - 28/30

GRAINLINE

3/8"
SEAM ALLOWANCES
INCLUDED

F|S

FABRICS-STORE.COM

HIGH-LOW HEM SHIRT
CUFF CUT 4

3/8"
SEAM ALLOWANCES
INCLUDED

CUT HERE SIZES 0/2 - 12/14

CUT HERE SIZES 16/18 - 28/30

GRAINLINE



Size 0/2 _____

Size 4/6 _____

Size 8/10 _____

Size 12/14 _____

Size 16/18 _____

Size 20/22 _____

Size 24/26 _____

Size 28/30 _____

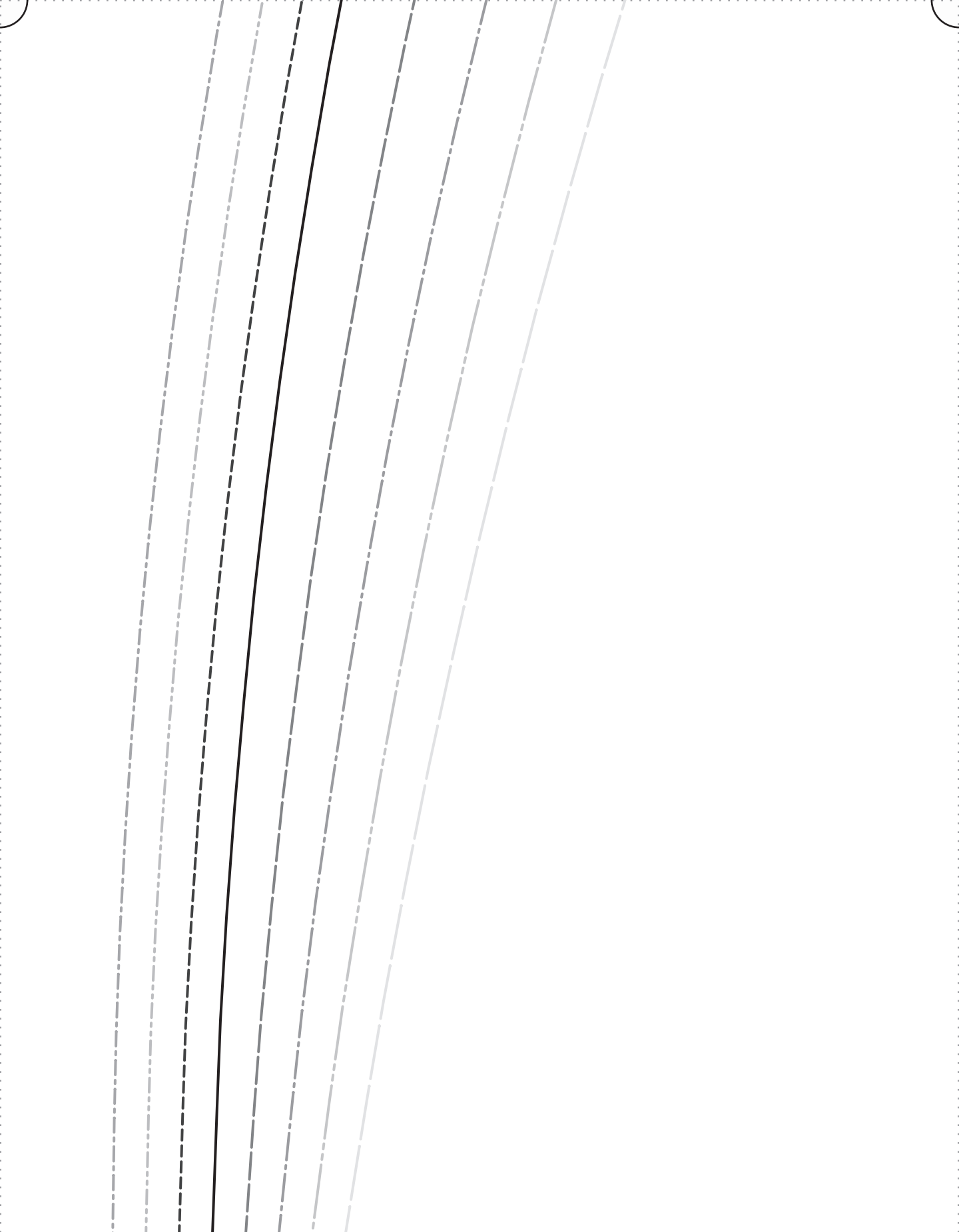

Thank you

We work hard on making our patterns beautiful enough to meet your standards.

If you feel like sharing praise or helpful criticism, please send us your comments to ask@fabrics-store.com